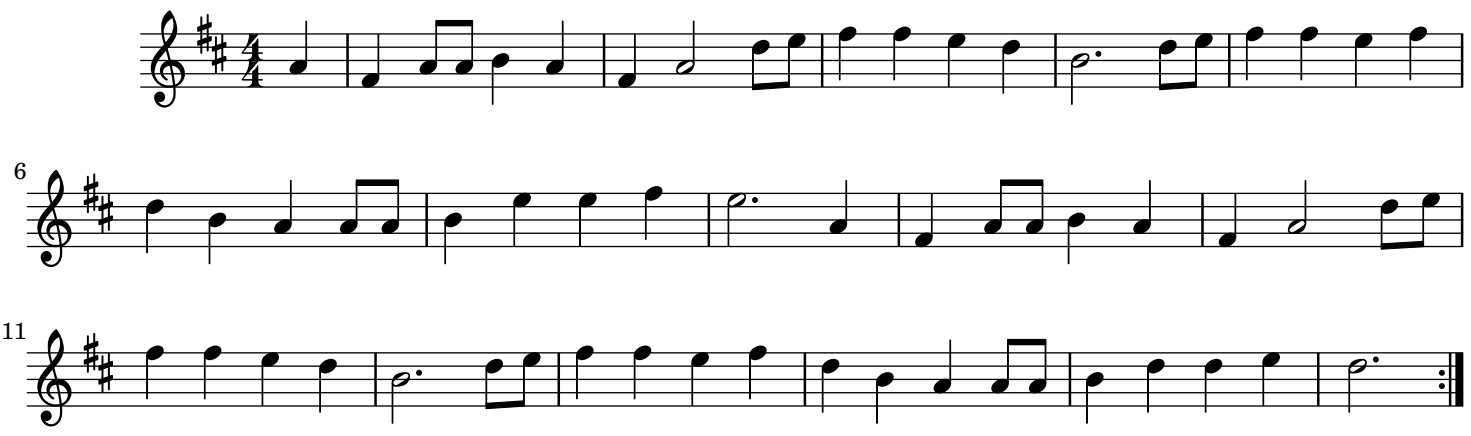The Golden Jubilee